



2010 Summer Camp Guide

www.enjoyburlington.com

PHONE DIRECTORY

Office Hours: Monday-Friday
8:00AM-4:30PM
864-0123 - Main Number
540-1058 - Miller Community Recreation Center
865-7558 - Leddy Ice Arena
863-0450 - TTY
862-8027 - Fax
862-8869 - Hotline

HOW TO REGISTER

There are many ways to register for our camps.

Online: We encourage all users to try our new Webtrac online registration system. To get to Webtrac, visit our website at enjoyburlington.com, here you will find a link to Webtrac. In Webtrac you can view program details and register and pay for classes.

Phone: Call us at 864-0123 during business hours to sign up for programs over the phone.

Fax: Fax your registration.

Mail: Mail in your registration form along with a check or money order.

Payment Methods: We accept cash, checks, or Visa/MasterCard/Amex/Discover.

Some of our camps will require additional registration forms to complete the enrollment process. If the camp(s) you choose are full you will be placed on a waiting list and notified.

REFUNDS

Refunds will only be available up until one week prior to the first day of a program. Refunds are subject to a \$10 administrative fee.

SCHOLARSHIPS

A limited number of scholarships are available to qualified Burlington residents. Scholarships are awarded based on family size and income and cover 50% of the cost of the program. Please call the Parks and Recreation office for an application.

INSURANCE

The Department does not carry medical or accident insurance for program participants. Please review your insurance plan to be certain that you have proper coverage. Activities are accessible to everyone. Our brochure is available in alternative forms if needed. Please notify us if you have special needs so we can ensure the most successful camp experience.



Look Inside:

- ☺ Day Camps
- ☺ Drama Camps
- ☺ Animal Care Camp
- ☺ Girl's Camps
- ☺ Sport Camps
- ☺ Skateboard Camp
- ☺ Music Camps
- ☺ Video Camp
- ☺ Fishing Camp



CO-ED YOUTH SOCCER CAMP (41010)

This camp, for boys and girls entering grades 1-6, will be directed by Jeff Hayes, one of Vermont's most experienced soccer coaches and clinicians. Campers learn skills appropriate to their age level and most importantly, have FUN! Fee includes T-shirt and bus pick-up at three sites in Burlington.

DATES: August 9 - August 13
AGES: 1st - 6th graders
TIMES: 9:00AM - 12:00 Noon
SITE: Calahan Park
FEE: \$60 resident /\$70 non-resident



CHAMP CAMP (41550)

Champ Camp is a State licensed school age child care / day camp program for children entering grades K-5 in the fall. We offer the camp at three sites within Burlington. Activities will include arts and crafts, swimming, recreational games, athletic activities, music, nature walks, special events and weekly field trips. In addition to swim lessons, we will also offer soccer, tennis, nature programming and adventure programming at different times throughout the summer! Includes lunch and an afternoon snack.

DATES: Session I: June 28 - July 2 Session II: July 5 - 9
Session III: July 12 - 16 Session IV: July 19 - 23
Session V: July 26 - 30 Session VI: August 2 - 6

TIMES: 9:00AM-5:15PM (Extended care 7:45AM-9:00AM)

DAYS: Monday-Friday

LOCATIONS: Flynn, Edmunds K-1, Edmunds 2-5, Miller Community Recreation Center,

AGES: K-5th graders (entering in the fall of 2009)

*** youth entering K will only be accepted at the Edmunds Program

*** the minimum participation age is 5

FEE: \$130 per session resident discount / \$150 non-resident
\$160 / \$180 for the extended care option.



GIRLS SPIRIT CAMP (21016B)

Calling all girls! Do you enjoy playing, dancing, creating and relaxing? Girls unite to explore creative yoga and dance in a joyful, fun-filled week-long camp! * No special skills required girls, just come as you (perfectly) are! Maximum of 13 girls. Instructor- Sylvia Kabusk, Founder of Girl Spirit Camps and Workshops, Owner of Ananta Yoga of South Burlington.

DATES: July 12-16
AGES: 1st - 4th graders (entering in Fall 2010)
TIMES: 8:30AM - 11:30AM
SITE: Miller Community Recreation Center
FEE: \$100 resident / \$120 non-resident



FLY KIDS (41013C)

This camp will give kids an introduction to fly fishing. In this camp kids will learn about the basics of fly casting, fly tying, knots, gear, and bugs. Trips will include visits to a local fish hatchery, stream visits, beaches and other fishing destinations. Class will be taught by two professionals who have vast experience with fly fishing and over 30 years experience working with children. Equipment is provided. Program is limited to 10 students.

AGES: 9-12 DATES: July 26 - 30
TIMES: 9:00am - 5:00pm SITE: Miller Community Recreation Center
FEE: \$260 resident discount
\$290 non-resident



SKATEBOARD CAMP (42306)

Youth ages 8-16 are invited to learn from some of Vermont's finest boarders and in-liners. This camp is geared to skaters with beginner to intermediate skills. Skaters will be split into groups based on abilities. *Talent Skate Park* staff will be directing the camp and teaching participants tricks such as pushing, ollieing, dropping in, board slides and grinds. **All skaters must have helmets that clip shut and wrist guards.** Limit 40.



DATES: June 21 - June 25 TIMES: 9AM - 12:00
SITE: Burlington Skate Park AGES: 8-16
FEE: \$115 resident / \$135 non-resident

Sign up for Sailing Camp in the afternoon, bring a bag lunch and staff will supervise youth from 12pm-1pm.

CO-ED YOUTH BASKETBALL CAMP (41130)

Camp director is former B.H.S. Boy's Head Coach, Dick Falkenbush. Coach Falkenbush assembles an excellent staff of counselors. Special equipment including 8 1/2 foot baskets and smaller size basketballs are utilized to teach campers fundamentals. Fee includes T-shirt and bus pick-up from (3) sites in Burlington.



DATES: June 21 - June 25 TIME: 9:00AM - 12:00 Noon
AGES: 1st - 6th graders FEE: \$70 resident discount/ \$80 non-resident
SITE: Edmunds Middle School - 1st & 2nd graders
Burlington High School - 3rd, 4th, 5th, 6th graders

TENNIS CAMPS (41711)

In this camp players will be introduced to tennis skills. Learning scoring, strategy, specialized drills and fitness training will also be included in this beginner / advanced beginner level camp. Professional staff from Sports & Fitness Edge provide instruction. Tennis racquets and balls supplied to all participants. Campers also receive a water bottle.



DATE: AGE SITE: TIME:
Session I: June 21-25 (11-14) Leddy 8:00am-12:00pm
Session II: June 28-July 2 (11-14) Calahan 8:00am-12:00pm
Session III: July 12-16 (8-10) Leddy 8:00am-12:00pm
Session IV: July 19-23 (8-10) Calahan 8:00am-12:00pm
Session V: July 26-30 (5-7) Leddy 8:30am -11:30am
Session VI: Aug. 9-13(1st-6th grade) Calahan 1:00pm-4:30pm
FEE:
Session I-IV - \$115 resident discount/ \$135 non-resident
Session V - \$100 resident discount / \$120 non-resident
Session VI - \$100 resident discount/ \$120 non-resident

Session VI is right after soccer camp. Sign up for both and make it a full day of fun filled sports!

Catamount Golf Camp (22270)

This is an introduction to golf. Youth will learn proper swing techniques, rules & etiquette. Camp will include practice sessions and course play. Participants will meet at Catamount Country Club.



DATES: I - July 12-16
II- July 19-23
TIME: 8:45AM-NOON
SITE: Catamount Country Club
Mt. View Drive, Williston
AGES: 10-14
FEE: \$185 resident discount
\$205 non-resident

BASEBALL CAMP (41140)

We will be teaming up with local baseball coach, Tom Perry, to offer this extremely popular one-week camp. Camp fee includes baseball instruction, games and camp T-shirt. Camp limited to 36 participants.

New this Year: Ages 5 & 6 welcome.

DATES: June 28 - July 2
TIME: 8:30AM - 11:30AM
SITE: Schifilliti Park
AGES: 5-12
FEE: \$90 resident discount
\$100 non-resident



YOUNG TRADITIONS (42304)

Young Traditions Camp will focus on traditional and folk music and allow novice to advanced players of acoustic instruments to self-select instructors and topics. Sessions will include opportunities to learn about repertoire, history, accompaniment and harmony in a variety of styles, including Irish, Scottish, Old Time, New England and more. Participants are expected to bring their own instruments. The week will culminate with a Friday showcase concert by instructors and students for friends and family. **This camp is a co-presentation with Young Tradition Vermont, Inc.**

DATES: July 26 - July 30 (M-F)
TIME: 9:00AM-3:00 PM (concert on Friday 3pm-5pm)
SITE: 242 Main at Memorial Auditorium
AGES: 11-15
FEE: \$200 resident /\$230 non resident

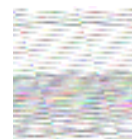

OPEN STAGE DRAMA CAMP (41641)



This three week intensive acting camp will include workshops in acting, improvisation, theatre games, scenes and monologues during the first week. We will make trips to swim at North Beach during most afternoons. Price includes lunch and students are responsible for bringing a snack. Enrollment is limited to 18 participants.

DATES: July 5-23 (M-F)
TIME: 9:00AM-4:00PM
LOCATION: BHS Auditorium
AGES: 8-13 year olds
FEE: \$325 resident discount
\$355 non-resident

OPEN STAGE PERFORMANCE CAMP (41645)

Students will improve acting and improvisational skills while performing a play by Marc Lachapelle. This camp is for students who have had previous acting experience and / or those who have participated in previous Open Stage Drama camps. Price includes lunch, students are responsible for bringing a snack. Enrollment limited to 14 participants.

DATES: July 26 - August 6 (M-F)
TIME: 9:00AM-4:00PM
SITE: BHS Auditorium
AGES: 11-15
FEE: \$250 resident discount
\$280 non resident

ROCK MUSIC CAMP — SPONSORED BY THE VERMONT SCHOOL OF POPULAR ARTS & 242 MAIN (42301)

This camp will place students in groups based on level and personal preference. The following bands could be possible: Classic Rock, Hardcore/Punk, Blues, Heavy Metal, Rap and Jamband. Students need to bring a lunch and their own equipment (PA systems will be provided) The camp will offer music theory classes, working with your respective band, daily workshops, music production and a Drum workshop (with a special guest). The week will culminate with each band performing in Friday's concert.

DATES: Session I — July 12-16
Session II — August 2-6
Session III — August 16-20
TIME: 9:00AM-3:00PM
LOCATION: Memorial Auditorium
AGES: Middle School & High School Students
TUITION: \$350 per participant

To register for Rock Camp or for more info, visit: www.rockmusiccamp.com



SAILING CAMP at the Community Sailing Center (40050)

Participants will learn basics of rigging, points of sail, sailing maneuvers, safety and capsiz recovery in a safe and fun environment. Certified instructors lead a variety of land and water-based activities. Classes will meet regardless of the weather, however we will not go in the water in excessive wind or under the threat of a thunderstorm. Requirements: ability to swim and tread water, closed toed shoes must be worn at all times. CSC will provide life jackets that will be worn at all times on the water. Enrollment limit - 16 participants per session.

DATES: Session I June 21-25 (M-Fri) Ages 8-14 (1-4pm)
Session II July 12-16 (M-Fri) Ages 8-10 (9am-Noon)
Session III July 26-30 (M-Fri) Ages 11-14 (9am-Noon)

LOCATION: Community Sailing Center (Burlington waterfront)



FEE: \$175 resident discount / \$195 non-resident for Sessions II & III.
\$160 resident discount / \$180 non-resident for Session I (afternoon)

Sign up for both Skateboarding and Sailing Camp June 21-25. Sailing Camp staff will pick up campers at skate park and eat lunch with them at the waterfront pavilion. Kids doing both camps need to bring a bag lunch.

WILDERNESS SURVIVAL CAMPS (41684)

Participants will start w/ nothing on day one and throughout the week, they will gain, skills and items that will help them "survive" an overnight trip at weeks end. The overnight will take place on Thursday at a natural area within a 1.5 hr drive of Burlington. During the overnight, participants will sleep in a shelter that they build and will learn how to use the items they earned throughout the week. (9 child max)

DATES: August 2-6 TIME: 9:00am-5:00pm
SITE: Schmanska Park Barn AGES: 9-11
FEE: \$240 resident discount / \$270 non-resident
(includes overnight trip on Thursday, 8/5)



SUMMER SKATING AT LEDDY ARENA

Summer skating lessons are offered at Leddy Park Arena from June through the end of August. Skaters of all levels are invited to register for private, semi-private or group lessons by calling 865-7558 or visiting enjoyburlington.com.



LOCAL TV SUMMER CAMP (41675)

In this camp you will learn about using cameras, editing and making community based TV productions. TV shorts, Public Service Announcements, on the street interviews, getting a story, community profiles, editing and understanding the stories we see. Campers will learn production skills and critical media skills -- while having fun! Participants will be provided a DVD featuring campers' videos and all videos will have the chance to air on local access cable television. ** Camp is limited to 12 participants.

DATES: July 12-16 (Mon.-Fri) TIME: 9:00am-1:00pm
SITE: Channel 17, 294 North Winooski Avenue, Burlington
AGES: 9-12 year old
FEE: \$95 resident discount / \$105 non-resident



YOUR VIDEO: YOUR VOICE (41672)

A fast-paced, intensive, hands-on production camp where students turn their ideas into finished digital video programs for TV and the internet. Campers will learn to use state-of-the-art cameras, editing software, and of course, team work. Professionals from local access television stations RETN Channel 16, and VCAM Channel 15, campers will learn all the critical elements of production and story telling -- while having fun! Participants will be provided a DVD featuring campers' videos and all videos will have the chance to air on local access cable television. *Camp is limited to 8 participants. Bring your own snack.

DATES: August 9-13 (Mon.-Fri) TIME: 9:00am-1:00pm
SITE: Channel 17, 294 North Winooski Avenue, Burlington
AGES: 11-14 year old
FEE: \$110 resident discount / \$130 non-resident



CHALLENGER SOCCER CAMPS at Calahan Park (41015)

Professionally trained coaches from Great Britain will once again be providing a world class soccer experience.

- Campers receive a ball, t-shirt, evaluation & soccer jersey.
- Shin guards and water bottle required



DATE: August 16 - 20

Development Programs:

AGES: 3-4	AGES: 5-6
TIME: 4-4:45pm, 5-5:45pm or 6-6:45pm	TIME: 5pm – 6:30pm
FEE: \$70 resident	FEE: \$85 resident
\$80 non-resident	\$95 non-resident

Competitive Programs:

AGES: 6-14	AGES: 7-14
TIMES: 9am - Noon	TIMES: 9am – 3pm
FEE: \$135 resident	FEE: \$190 resident
\$155 non-resident	\$210 non-resident

MOLLY'S GIRLS (41687)

In 2001 we started our new "little girls" camp and it was so popular that we have to keep bringing it back! Join other girls your age as we hike, tour, swim, dress up, do arts and crafts, have a tea party and end the week with an afternoon "movie at the barn." Enrollment limited to 9 girls per session. *Molly was 7 years old when she asked for a "little girls camp". We have named this camp after her because it was her very own idea.*

DATES: Session I: June 28 – July 2 SITE: Schmanska Park Barn
Session II: July 5 - July 9 AGES: 6-8 year olds
Session III: July 12 - 16
Session IV: July 19-July 23

TIMES: Monday-Friday, 9:00AM-5:15PM

FEES: \$160 per session-resident/ \$180 non-resident



SUNSHINE GIRLS (41688)

Come join girls your age as we swim, climb rocks, hike in the woods and explore nature. We will spend the week learning about our impact on the environment as we "take only pictures, leave only footprints," practicing outdoor skills (cooking, fire building, etc.) and then spend Thursday night camping out in the barn.



DATES: July 26 – July 30 SITE: Schmanska Park Barn
AGES: 9-11 year olds TIMES: Monday-Friday, 9:00AM-5:15PM
FEES: \$160 per session-resident/ \$180 non-resident

WAGS AND WIGGLES Animal Care Camp (41667)

This educational camp will provide children with a foundation for teaching and encouraging others how to maintain healthy relationships, proper treatment, as well as respect for the animal world. Children will learn about a variety of different animals through field trips and visits from specialists. Participants provide their own lunches and snacks. This program includes daily recreational activities also. Enrollment is limited to 10 participants.

DATES: Session I July 12-16
Session II July 19-23
TIME: 8:30 am – 5:00 pm
AGES: 9-12
FEE: \$250 resident discount / \$ 280 non-resident
SITE: Miller Community Recreation Center



KAPER KAMP (41560)

Looking for something to do at the end of the summer? Kaper Kamp is for you. This popular state licensed camp will offer arts & crafts projects, group games, swimming, field trips and so much more. Our experienced staff will provide excellent recreational opportunities for your child. (limit 35 children)

DATE:	Session I August - 9-13
	Session II August 16 - 20
TIME:	9:00AM - 5:15PM
LOCATION:	Edmunds Elementary School
AGES:	Grades K - 5 (entering in the Fall 2010)
FEES:	\$130 resident discount / \$150 non-resident (\$160/\$180 non-resident for early care)



RECREATION & NUTRITION SUMMER DROP-IN PROGRAM

This is a drop in style recreation program that takes place at three locations across the city. There are no fees or enrollment and all activities are free. Everyday there are unique recreational opportunities that include, team games (capture the flag and dodgeball), arts and craft projects, gardening, cooking activities, field trips and much much more! Another added bonus to this program is the free lunch and snack that is served everyday. Come on out and have fun at the site nearest you!

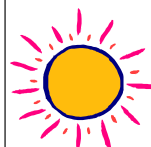

DATE:	June 28 - August 20	TIME: 11:00AM – 2:00PM
DAYS:	Monday - Friday	
SITES:	Riverside Apartments, Franklin Square, Bobbin Mill	
COST:	No Fee	

BURLINGTON PARKS & RECREATION REGISTRATION FORM

Send to: Burlington Parks & Recreation, 645 Pine St., Suite B
Burlington, VT 05401 or call (802)864-0123 to register by phone

HEAD OF HOUSEHOLD INFORMATION

Name (Last) _____ (First) _____ (Initial) _____

Email Address _____ Mailing Address: _____

City _____ State _____ Zip _____

Primary Phone _____ Work Phone: _____ Emergency: _____ Cell: _____

Any Special Needs? _____

PROGRAM & PARTICIPANT INFORMATION

Program # _____ Program Name & Session _____ Fee\$ _____

Participants Name _____ Grade _____ Date of Birth _____

FORM OF PAYMENT



Cash Check Enclosed Visa/MC/Amex:# _____ Exp. Date _____

WAIVER FOR PARTICIPANT BY PARENT: In consideration of the Burlington Department of Parks & Recreation's acceptance of me/my child for admission to the above-named program(s), I hereby, for myself, my child, my heirs, executors and administrators, waive and release any and all rights and claims for damages I or my child may have against the City of Burlington Parks and Recreation Department or school district and its representatives, successors and assigns for any and all injuries suffered by myself or my child at any City-sponsored activity. I understand that the Department may take pictures or videos of program participants that may appear in future promotional materials.

Signature _____



*Come out and Play with the
Recreation Summer Staff*



ARTVENTURE CAMP (832482)

Take part in this exciting collaboration between Burlington CityArts and Burlington Parks and Rec. Campers will spend the morning exploring drawing, printmaking, silk-screening and clay in BCA's Print + Clay Studio. In the afternoon, campers will enjoy a variety of physical and recreational activities including games, swimming, and field trips. This program has a limit of 15 participants in each age grouping (30 total).

DATES: August 9 - 13
AGES: 6-8 (code: 832482-1)
9-11 (code: 832482-2)
TIMES: 9:00AM - 5:15pm
SITE: Memorial Auditorium Annex
FEE: \$355 resident discount / \$385 non-resident



To enroll for this program contact Burlington City Arts at **865-7166** or sign up online at:
www.burlingtoncityarts.com

BARNES SUMMER WORLD ACADEMY

Burlington Parks and Rec and the Sarah Holbrook Community Center are teaming up again to bring the Barnes World Academy to Burlington. This is a state licensed day camp program that takes place at BHS.

This program is structured in 2 week sessions.
SESSION 1: June 28 - July 9
SESSION 2: July 12 - 23
SESSION 3: July 26 - August 6

For more information about this program or to sign up, please contact the Sara Holbrook Community Center: **862-6342**,
www.saraholbrookccc.org



Eggstravaganza!

Saturday, March 27

11:00 a.m. at Oakledge Park

Over 10,000 eggs, refreshments,
cookie decorating, and much more!



Kids Day - 25th Annual

Join us for the party: parade, booths, activities, games, and more.

May 15, 2010

Waterfront Activities - \$1 entry